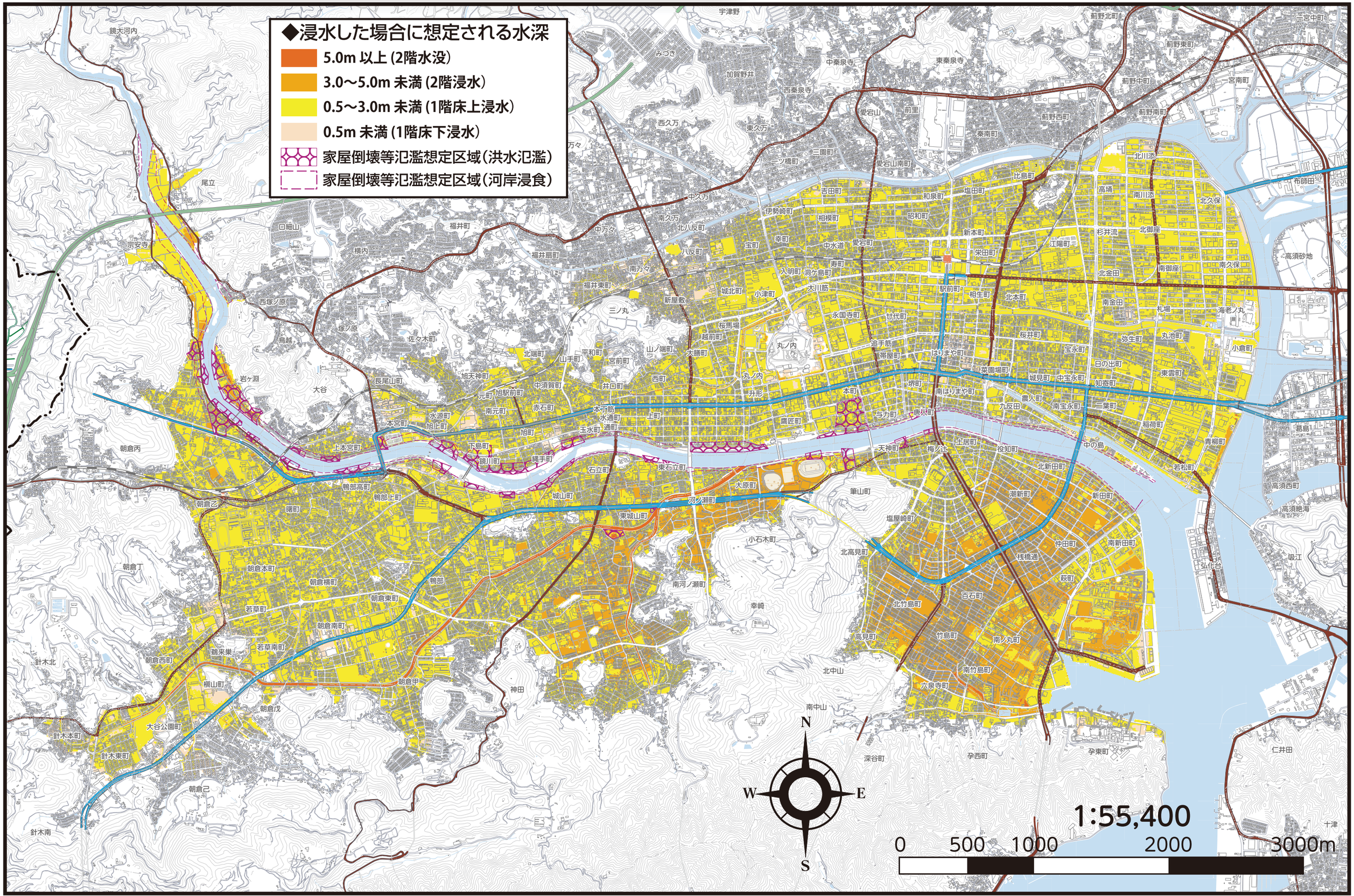⑧「鏡川」想定最大規模・家屋倒壊等氾濫想定区域